

Licebo Environmental and Mining (Pty) Ltd
Company Reg. Number: 2009/022180/07; VAT Number: 4170262838
Physical Address: 49 Centaury Avenue, Ben Fleur, eMalahleni, 1049
Contact Details: 013 692 0212 / 083 257 8869
E-mail Address: ralph.repinga@licebo.co.za

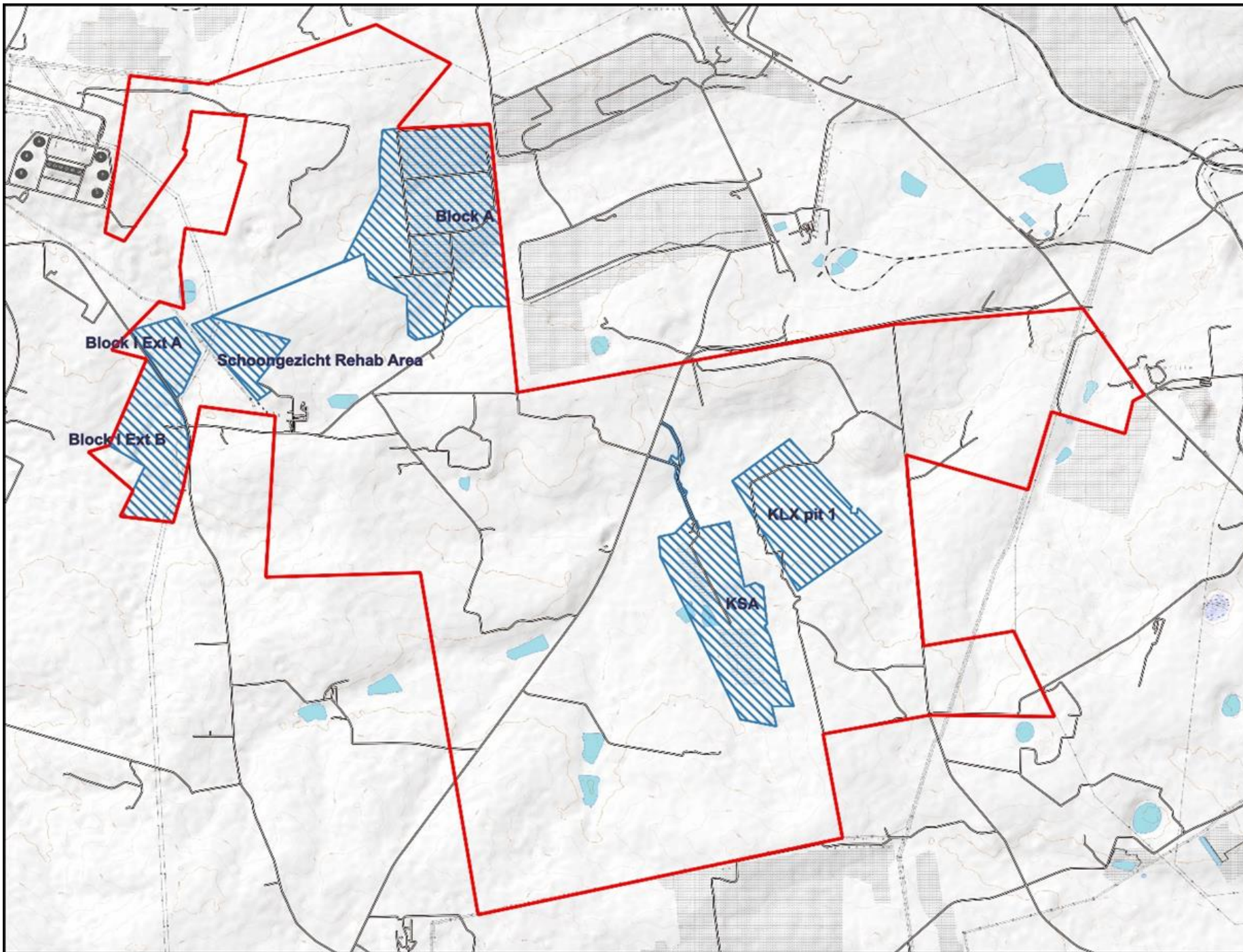

APPENDIX 2 LOCALITY MAP



LEGEND

- Khutala Mining Right Boundary
- Khutala Irrigation Area
- Roads

OpenTopoMap



Khulala Colliery Irrigation WUL Application

Project Ref No.: LEM-A0681-08-2023

Map Date: 08 February 2024

